commissioned by the Brecksville United Methodist Church in honor of
Rev. Dr. Russell and Ellen Martin's retirement following 38 years of faithful service
in the East Ohio Conference of the United Methodist Church

A CALL TO COURAGE

for S.A.T.B. voices, accompanied*

Based on Joshua 1:6-7

Words and Music by
JOSEPH M. MARTIN (BMI)

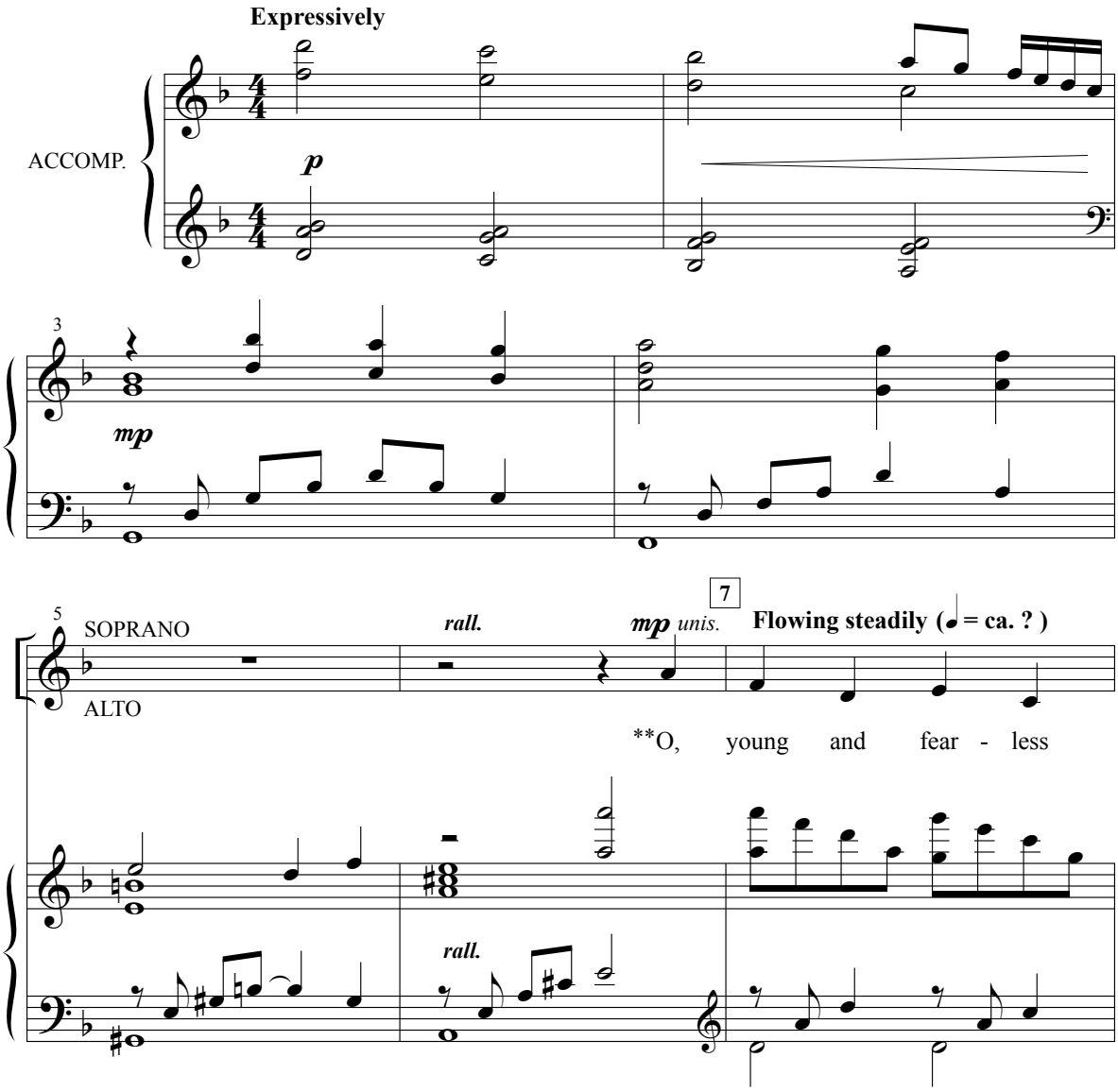

* Also Available: LiteTrax Accompaniment CD - MD5566

* * Tune: SALVATION, Kentucky Harmony, c.1815
Words: "O, Young and Fearless Prophet", S. Ralph Harlow (1885 - 1972)

Copyright © 2007, Malcolm Music
(a division of Shawnee Press, Inc., Nashville, TN 37212)
All Rights Reserved. International Copyright Secured

Duplication of this publication is illegal, and duplication is not granted by the CCLI, LicenSing or OneLicense.net licenses.

8

proph - et of an - cient Gal - i - lee,

TENOR

mp *unis.*

BASS

thy

8

11

life is still a sum - mons to serve hu - man - i -

11

14

mf

15

to make our thoughts_ and__ ac - tions less

mf

ty;

14

15

mf

17

prone to please the crowd, to stand with hum - ble

17

20

cour - age for truth with hearts un - cowled, to

unis. *f*

unis. *f*

20

23

molto rit.

stand with hearts un - cowled.

23

f

molto rit.